

Baritone Saxophone  
in E $\flat$

# Funky Metro Road

宮川 彬良 作曲

Med.Fast 8beat

1 (♩=148~152)

4

5

8

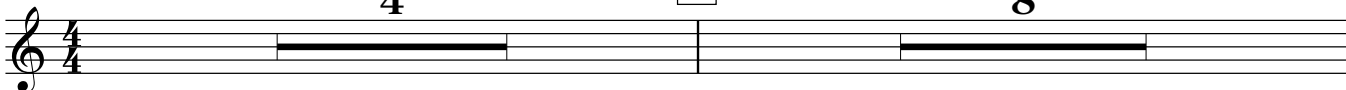

13

8

13

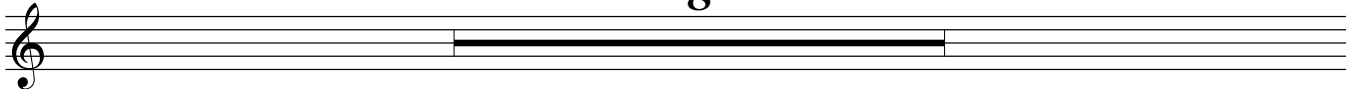

21

*mf*

*f*

21

25

*mf*

*f*

31

29

*f*

33

37

to  $\text{C}$

43

41

*sf*

*mf*

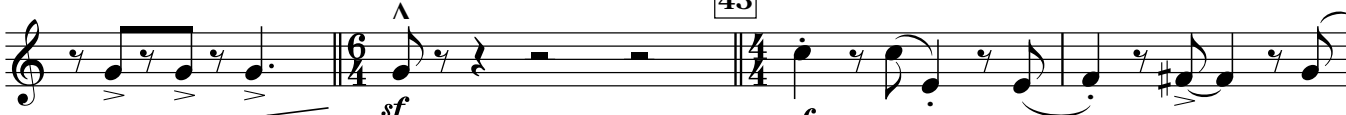

45 47

49 *mf*

53 55

57

61 *D.S.*

Coda

63 63 *mf* *cresc.*-----

65 65 *ff*

69

73 *sf* *f* 75 2

77 *mp*

81 *mf*

85 *f* *mf*

89 *f*

93

93 *f*

97

101 *sf* *sf*

106

106 *ff*

111 *p* *cresc.*

115 *sf* *sf*